杰牌官方微信
JIE Wechat

杰牌官方网站
JIE Website

杰牌官方视频
JIE Video

















杰牌始创于1988年，坚持100年做好一台智能齿轮减速电机，匠心打造中国世界品牌。杰牌传动是杰牌控股全资子公司，杰牌美国是杰牌传动全资子公司，是国家重点“小巨人”企业、浙江省重点企业研究院，浙江省“未来工厂”企业。杰牌聚焦传动技术、驱动技术、控制技术、软件技术和未来技术，包括减速机、电动机、变频器、传感器、物联网等智能传动方案，执行层、采集层、驱动层、控制层、数据层等数字智能技术，立足中国市场、服务全球市场，杰牌为全球好客户做好产品。杰牌坚持三化“专业化、智能化、全球化”，致力于杰牌智能传动“研究院+科创中心+未来工厂”创新发展模式，打造百年杰牌，成就幸福家庭。杰牌智能传动方案提供商！

Established in 1988, JIE has been insisting on manufacturing a great intelligent reducer in 100 years, aiming to build a Chinese world brand with its craftsmanship. JIE Drive, as the wholly-owned subsidiary of JIE Holdings, with a wholly-owned subsidiary JIE USA, has been awarded as the “Hidden Champions” in China， Research Institute of Key Enterprises in Zhejiang, “Lighthouse Factory” in Zhejiang. JIE, focuses on the Transmission Technology, Drive Technology, Control Technology, Software Technology and Future Technology, in addition to the intelligent drive solutions incl. gearboxes, motors, inverters, sensors & Internet of Things as well as the digital technologies incl. Execution Layer, Acquisition Layer, Drive Layer, Control Layer & Data Layer. JIE, based on the Chinese market, servers the great customers with great products worldwide.With the core strategy of “Specialization, Intelligence and Globalization”, JIE is dedicated to the Innovate the development model of “Research Institute + Scientific Innovation Center + Intelligent Factory”, to build a century-old JIE and achieve more happy families.JIE, a provider of Intelligent Drive Solutions!

杭州杰牌传动科技有限公司
HANG ZHOU JIE DRIVE TECHNOLOGY CO.,LTD.

地址　：中国浙江·杭州临空经济示范区·杰牌路1号
邮编　：311223
Add.　：No.1, JIE Road, Hangzhou Airport Economic Demonstration Zone, 311223, Zhejiang, China.
热线Tel.：0571 8299 1111　400 114 1111
总机Tel.：0571 8299 2222
传真Fax：0571 8299 3333
E-mail　：jie@jie.com.cn
Web.　：www.jiedrive.com　www.jie.com.cn

杰牌美国 JIE USA

279 Madsen Dr Suite 101, Bloomingdale, IL 60108
Tel.：+1 630 580 9986
E-mail: info@jie-drives.com
Web.：www.jie-drives.com

杰牌欧洲 JIE EURONORM

Hub van Doorneweg 8, 2171 KZ Sassenheim, Netherlands
Tel.：+31 252 228 850
E-mail：info@jie-euronorm.com
Web.：www.jie-euronorm.com

版权号：国作登字-2020-L-01077078　版本号：JIEC · 09C · 2024A · 3000
法律声明：本画册及产品目录中的所有产品和图片，包括但不限于产品设计、外观、材料、颜色、包装、图纸、数据、技术规范等内容，已申请并获得授权或注册相关知识产权，受相关法律法规的保护。杰牌享有本画册和产品目录及其所载内容、信息的知识产权。未经许可，不得复制、抄袭或以其他任何方式使用。
Legal Notices: JIE obtained the authorization or relevant intellectual property against all the products or photos in this catalogue including but not limited to the design,appearance, material, color, packing, drawing, data, technical specification,etc. and is protected by relevant laws and regulations. If without permission, it is forbidden to copy, plagiarize or use for other purpose.

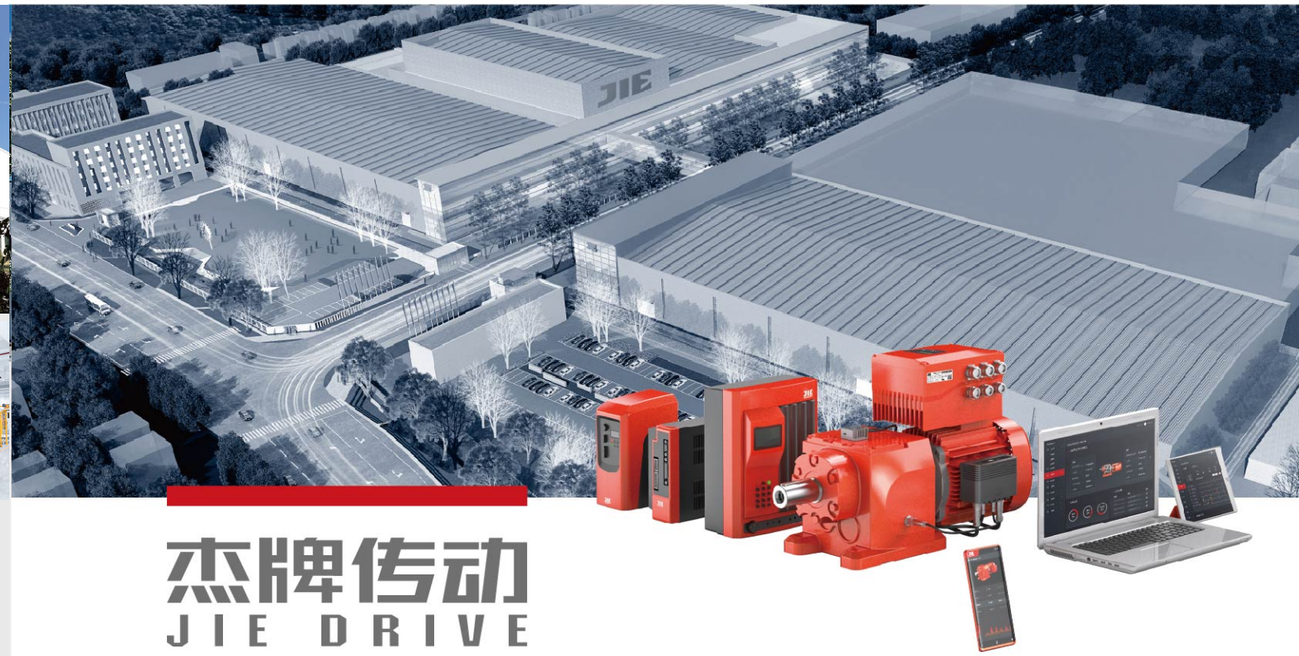

杰牌传动
JIE DRIVE











JC 智能传动方案
JC Intelligent Drive Solutions

因专业　而杰出
Excellence　From　Expertise

杰牌智能传动方案提供商

JIE INTELLIGENT DRIVE SOLUTIONS PROVIDER

国家重点“小巨人”企业
浙江省重点企业研究院
浙江省“未来工厂”企业



JIE JDRIVE

天地之杰 万物之灵 生机盎然 旭日东升



目 录

P06-07 一. JC 智能传动方案
P08-09 二.JCI 智能监测系统
P10-11 三.JCM 变频一体减速电机
P12-13 四.JCF 变频器
P14-15 五.JDC 伺服电机
P16-17 六.JCS 伺服驱动器
P18-19 七.JRT 智能齿轮减速电机
P20-21 八.JRH 智能工业齿轮箱
P22-23 九.JRP 智能行星齿轮箱
P24-25 十.JRW 高效蜗杆减速机
P26-27 十一.JD 高效电机
P29-36 杰牌传动产品目录

CONTENTS

P06-07 JC Intelligent Drive Solutions
P08-09 JCI Intelligent Monitoring System
P10-11 JCM Converter&Gearmotor Integrate System
P12-13 JCF Converter
P14-15 JDC Servo Motor
P16-17 JCS Servo Drive
P18-19 JRT Intelligent Gearmotors
P20-21 JRH Intelligent Industrial Gear Units
P22-23 JRP Intelligent Planetary Gear Units
P24-25 JRW High-efficiency Worm Reducers
P26-27 JD High-efficiency Motors
P29-36 JIE Drive Product Catalogue

一. JC 智能传动方案
JC Intelligent Drive Solution



智能产品
INTELLIGENT PRODUCTS

传动系统、驱动系统、控制系统，杰牌智能传动方案提供商

杰牌未来工厂场景：杰牌智能中央立库涵盖 1 号工厂、2 号工厂、3 号工厂，原材料库、半成品库、产成品库和 MRO 库、危废品库，箱体智能工厂、齿轮智能工厂、电机智能工厂、装配智能工厂等厂内 50000 多种物料的物流运输和存储配送。主要物流设备参数：50Kg 堆垛机、1.2T 堆垛机、2.4T 堆垛机、20000 个料箱货位、20000 个托盘货位和 AGV、RGV、升降机、输送线等智能物流设备。杰牌智能传动方案主要包含：堆垛机智能传动方案、升降机智能传动方案、输送线智能传动方案和变频一体减速电机、分布式与柜装式变频器、控制器、伺服电机、伺服驱动器、传感器、物联网等智能产品，主要为智能工厂、智能电厂、智能机场、智能港口和智能产线等项目建设提供智能传动方案和关键核心零部件，实现卡脖子技术国产替代。

Drive System, Transmission System and Control System, a provider of Intelligent Drive Solutions.

JIE Drive Intelligent Factory Scenario: JIE Central Central Stereoscopic Warehouse can realize the logistics transportation, storage and distribution of 50,000 kinds of materials in JIE Drive Intelligent Factory which incl. No.1 Plant, No. 2 Plant, No. 3 Plant, Raw Material Warehouse, Semi-finished Products Warehouse, Products Warehouse, Intelligent Plant of Gear Housing, Intelligent Plant of Gears, Intelligent Plant of Motors and Intelligent Plant of Assembly, with the main equipment parameters incl. intelligent products: 50kgs, stackers 1.2T stackers, 2.4T stackers, 20,000 bin spaces, 20,000 pallet spaces, AGVs, RGVs and elevators, etc. and the main intelligent products incl. intelligent solutions: inverter-gearmotors, distributed/cabinet inverters , controllers, servo motors, servo drivers, sensors, IoT, etc. JIE Intelligent Drive Solutions are mainly providing the key & core components for Intelligent Factories, Intelligent Power Plants, Intelligent Airports, Intelligent Seaports, Intelligent Production Lines, etc., to replace the limited foreign technologies.

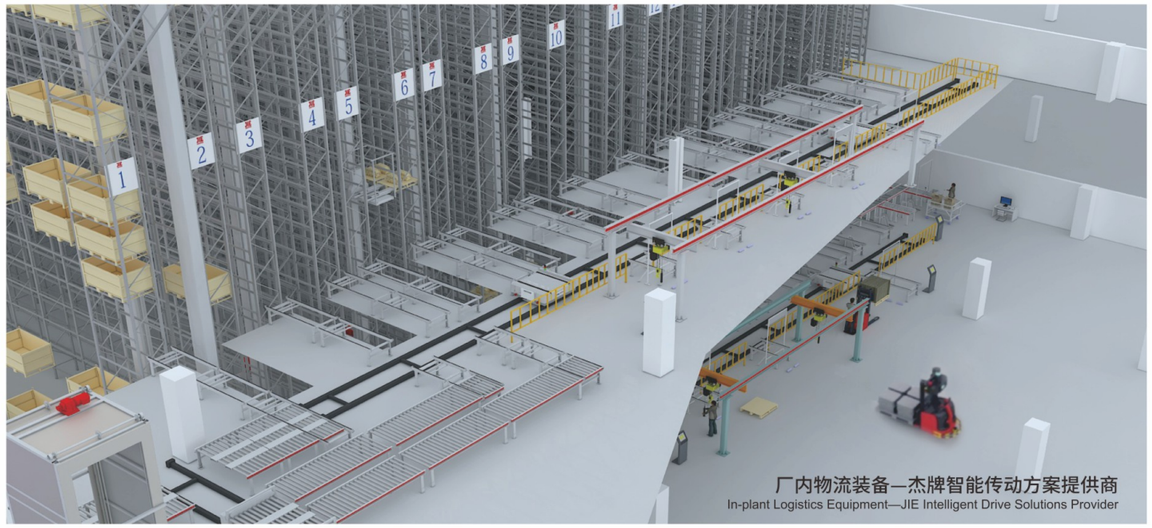

厂内物流装备—杰牌智能传动方案提供商
In-plant Logistics Equipment—JIE Intelligent Drive Solutions Provider

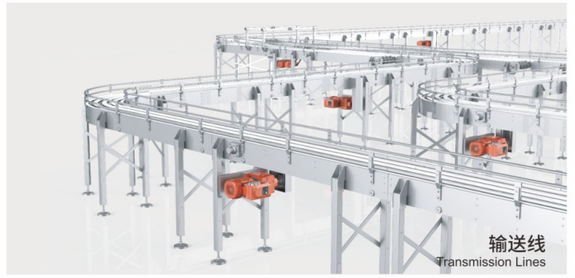
输送线
Transmission Lines


堆垛机
Stackers


升降机
Lifter

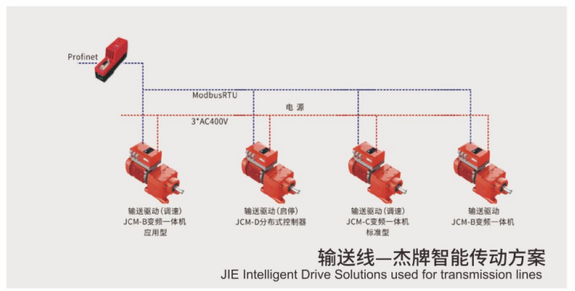

输送线—杰牌智能传动方案
JIE Intelligent Drive Solutions used for transmission lines

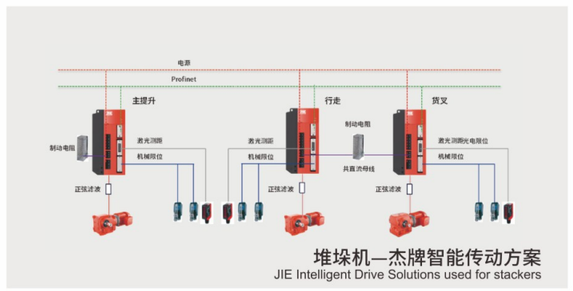

堆垛机—杰牌智能传动方案
JIE Intelligent Drive Solutions used for stackers



AR远程运维
AR remote operation

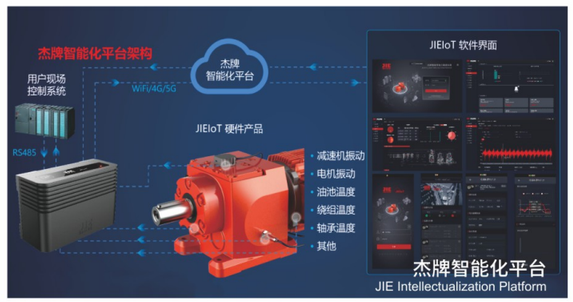

杰牌智能化平台
JIE Intellectualization Platform

二. JCI 智能监测系统
JCI Intelligent Monitoring System

产品说明
Product Description

杰牌JCI智能监测系统，拥有自主知识产权，产品具有节约人力成本、保障产线运行、消除安全隐患、避免计划外停机和远程实时监测运维等亮点，为客户提供包括温度、振动、电压、电流、气压、湿度和地理位置等信息。

杰牌JCI智能监测系统，通过完整产品策划与设计和全价值链精益生产最优方案实施，推进精益生产、建设智能工厂，实现研产供销服一体化，以满足客户对快速响应的需求。

杰牌JCI智能监测系统，遵循模块化和最优化设计理念，系统集成物联网、云计算、大数据分析和人工智能等技术，为客户提供减速机和减速电机的远程状态监测与智能运维服务，状态监测数据云端诊断分析，远程推送轴承、齿轮等关键零部件状态评估报告和维护计划等服务，并可根据客户需要进行个性化定制。

杰牌为全球好客户做好产品，杰牌智能传动方案提供商！

JIE'S JCI Intelligent Monitoring System with independent intellectual property rights, is featured with saving labor cost, ensuring safe operation of production line, eliminating potential safety hazards, avoiding unplanned downtime, and remote real-time monitoring and maintenance. JCI can provide customers with state monitoring information including temperature, vibration, voltage, current, air pressure, humidity and geographical location.

JIE'S product promotes lean production, builds intelligent factories, and realizes the integration of research, production, supply, marketing and service, so as to meet customers' demand for rapid response through complete product planning and design such as “core product-extreme technology, peripheral product-extreme service, external product-extreme experience” and the implementation of the optimal plan of lean production in the whole value chain such as “product planning, design validation, processing test, assembly test, warehouse logistics, sales service, information system, HR, operation plan, strategy planning”.

JIE'S JCI Intelligent Monitoring System, following the concept of modularization and optimization design, integrats the technologies of IoT, cloud computing, big data analysis, artificial intelligence algorithm. JCI ,which can be customized according to the needs of customers, provides customers with remote condition monitoring and intelligent operation and maintenance services of reducer and motor, including cloud diagnosis and analysis of condition monitoring data, condition assessment report and maintenance plan of critical parts , such as bearing, gear and others.

JIE is committed to providing great products for great partners across the world.JIE Intelligent Drive Solutions Provider!

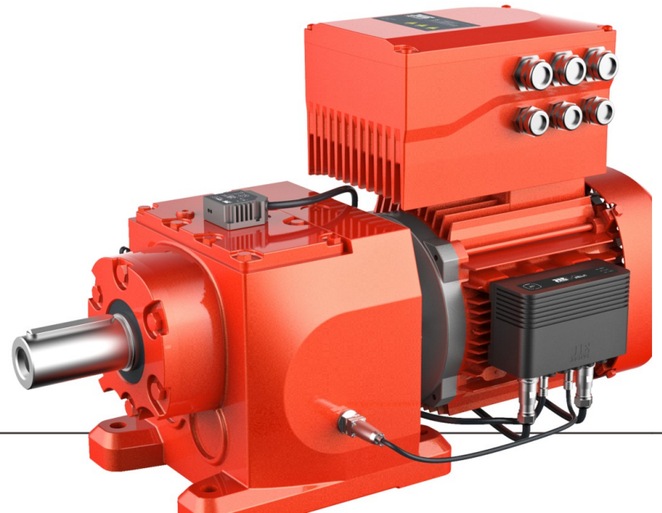

产品参数
Product Datasheet

	**监测项目** **Monitoring Items** 减速机、电机振动 Gearmotor, motor vibration 油温 Oil temperature 电机三相绕组温度 Motor three-phase winding temperature 电机电压、电流 Motor voltage and current 信号传输方式：WIFI/4G Signal transmission: WIFI / 4G 环境温度、湿度、气压、地理位置 Environment temperature, humidity, air pressure and geographical location
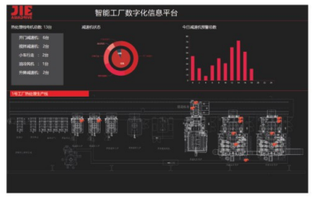	**监测报告** **Monitoring Report** 状态监测报告 Status monitoring report 故障诊断报告 Fault diagnosis report 维护计划报告 Maintenance plan report
	**监测服务** **Monitoring Service** PC端推送 Service pushed to PC terminal 移动端推送 Service pushed to Mobile terminal 短信、邮件、APP形式 Service forms include SMS, Email and APP

三. JCM 变频一体减速电机
JCM Converter&Gearmotor Integrate System

产品说明
Product Description

杰牌JCM变频一体减速电机，拥有自主知识产权，产品具有高集成性、高防护性、高灵活性和智能化等亮点，为客户提供包括JCM..R/F/K/S变频一体减速电机等系列产品。

杰牌JCM变频一体减速电机，通过完整产品策划与设计和全价值链精益生产最优方案实施，推进精益生产、建设智能工厂，实现研产供销服一体化，以满足客户对快速响应的需求。

杰牌JCM变频一体减速电机，遵循模块化和最优化设计理念，系列产品采用集成电源串接端子、Modbus通讯接口、制动整流模块等模块化组合与集成，可满足物流输送、单机搅拌、移动调速等多种应用场景，并可根据客户需要进行个性化的设计与制造。

杰牌为全球好客户做好产品，杰牌智能传动方案提供商！

JIE'S JCM with independent intellectual property rights, is featured with beautiful appearance, low noise, no oil leakage, fast delivery, which is intelligent and trouble-free.

JIE'S JCM product promotes lean production, builds intelligent factories, and realizes the integration of research, production, supply, marketing and service, so as to meet customers' demand for rapid response through complete product planning and design such as "core product-extreme technology, peripheral product-extreme service, external product-extreme experience" and the implementation of the optimal plan of lean production in the whole value chain such as "product planning, design validation, processing test, assembly test, warehouse logistics, sales service, information system, HR, operation plan, strategy planning".

JIE'S JCM variable frequency integrated gear motor, assembled by integration with high protection solid shell and geared motor, integrating power supply, serial terminals, Modbus communication interface, brake rectifier module, which is characterized by saving space in electrical cabinet, saving on-site deployment costs, flexible deployment, etc., and can be widely used in logistics, single machine mixing, moving speed regulation and other scenarios.

JIE is committed to providing great products for great partners across the world.JIE Intelligent Drive Solutions Provider!

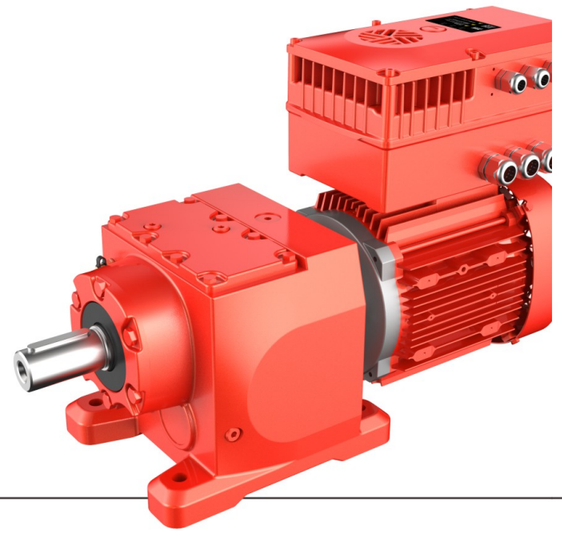

产品参数
Product Datasheet

JCM 变频一体减速电机/Converter&Gearmotor Integrate System

 JCM..R/F/K/S	规格/0.75kW、1.5kW、2.2kW、3kW、4kW、5.5kW				
电压等级(V) Voltage	功率(kW) Power	规格型号 Model	电源容量(KVA) Power Capacity	输入电流(A) Input Current	输出电流(A) Output Current
3*AC380V	0.75	JCMC175XXXX	1.5	3.4	2.1
	1.5	JCMC215XXXX	3	5	3.8
	2.2	JCMC222XXXX	4	5.8	5.1
	3	JCMC230XXXX	5	8.1	7.3
	4	JCMC240XXXX	5.9	10.5	9
	5.5	JCMC255XXXX	8.9	14.6	13
防护等级 Protecting Grade	IP54、IP55、IP65				
使用环境 Ambinent Temp	-20°C～40°C				
通讯方式 Communication Type	ModbusRTU、Profinet、ASi*				
选件 Options	操作面板、制动电阻、安装背板 Operation panel,Braking Resistor, Mounting back plate				
功能特色 Features	与减速电机集成安装，节约机柜空间 Integrated assembly with geared motor to save space in the cabinet 串接电源端子，实施便捷 Tandem connection of the power supply terminals to facilitate implementation 高等级防护，可部署至各种现场 High-grade protection that can be deployed to various sites 集成整流制动模块 Integrated rectification brake module 多种应用宏及配置软件，便捷调试 Multiple application macros and configuration software for easy debugging 适配多种电机，如下 Adapted to multiple motors JDN-超高效电机 JDN-High Efficiency Motor JDE-超高效电机（IE3） JDE-Ultra High Efficiency Motor (IE3) 含JCM..R/F/K/S变频一体减速电机 Including JCM..R/F/K/S Converter&Gearmotor				

四. JCF 变频器
JCF Converter

产品说明
Product Description

杰牌JCF和JCME变频器，拥有自主知识产权，产品具有结构紧凑、操作便捷、扩展灵活等亮点，为客户提供开环矢量控制、V/F控制、闭环矢量控制等多种控制方式的全系列产品。

杰牌JCF和JCME变频器，通过完整产品策划与设计和全价值链精益生产最优方案实施，推进精益生产、建设智能工厂，实现研产供销服一体化，以满足客户对快速响应的需求。

杰牌JCF和JCME变频器，遵循模块化和最优化设计理念，系列产品集成整流制动、自动载波以及同步功能，为客户提供多种应用宏模块，并可根据客户需要进行扩展。

杰牌为全球好客户做好产品，杰牌智能传动方案提供商！

JCF and JCME distributed converter, with independent intellectual proerty rights, is featured with compact structure, convenient operation, and flexible expansion. It provides customers with a full range of control methods such as open loop vector control, V/F control, and closed loop vector control.

JCF and JCME distributed converter promotes lean production, builds intelligent factories, and realizes the integration of research, production, supply, marketing and service, so as to meet customers' demand for rapid response through complete product planning and design such as “core product-extreme technology, peripheral product-extreme service, external product-extreme experience” and the implementation of the optimal plan of lean production in the whole value chain such as “product planning, design validation, processing test, assembly test, warehouse logistics, sales service, information system, HR, operation plan, strategy planning”.

JCF and JCME distributed converter follows the concept of modular and optimized design. The series products integrate rectifier braking, automatic carrier and synchronization functions, and provide customers with a variety of application macro modules, which can be expanded according to customer needs.Alos can according to customer needs for personalized design and manufacturing.

JIE is committed to providing great products for great partners across the world.JIE Intelligent Drive Solutions Provider!



产品参数
Product Datasheet

JCF 变频器/Frequency Converter

 JCF A	规格/Size 0.75～55kW			
电压等级 Power Voltage	200~240V 1AC/3AC 380~480V 3AC			
使用环境温度 Ambinent Temp.	0~45℃			
防护等级 Protection grade	IP 20			
功能特性 Features	控制方式 Control Models	开环矢量 Open Loop Vector	V/F控制 V/F Control	闭环矢量 Closed Loop Vector
	电机类型 Motor Type	交流异步电机，交流永磁同步电机 AC asynchronous or synchronous motor		
	内置PID Built-in PID	可方便实现压力,流量,温度等的闭环控制 Can easily realize closed-loop control of pressure, flow, temperature, etc.		
	快速限流 Fast Current Limit	最大限度减少过流故障,尽可能保证模块不被损坏,保护变频器的正常运行 Minimize overcurrent faults, ensure that the module is not damaged as much as possible, and protect the normal operation of the inverter		

JCME 分布式变频器/Frequency Converter

 JCME175~JCME255	规格/Size 0.75～5.5kW
通讯接口 Communication Interface	Profinet、ModbusRTU、ASi
外形尺寸(mm) Dimension	384（长）*279（宽）*160（高） 364(Length)*279(Width)*160(Height)
其它 Others	抱闸模块、STO功能、制动电阻 Brake resistor、STO Function、Brake

五 . JDC 伺服电机
JDC Servo Motor

产品说明
Product Description

杰牌JDC伺服电机，拥有自主知识产权，产品具有功率密度高、防护等级高、转矩波动小、转速波动小和无故障等亮点，为客户提供包括JDC-L小惯量伺服电机和JDC-M中惯量伺服电机等全系列产品。

杰牌JDC伺服电机，通过完整产品策划与设计和全价值链精益生产最优方案实施，推进精益生产、建设智能工厂，实现研产供销服一体化，以满足客户对快速响应的需求。

杰牌JDC伺服电机，遵循模块化和最优化设计理念，全系列产品包括光轴和带键轴等法兰安装型式，同时支持增量型编码器和绝对值型编码器等模块化组合与集成，可满足客户对设备快速动态响应和精确位置控制的需求，并可根据客户需要进行个性化的设计与制造。

杰牌为全球好客户做好产品，杰牌智能传动方案提供商！

JIE'S JDC servo motor with independent intellectual property rights, is featured with beautiful appearance, low noise, high power density, low cogging torque and fast delivery, which is intelligent and trouble-free. It includes JDC..L middle inertia and JDC..M high inertia motor.

JDC servo motor promotes lean production, builds intelligent factories, and realizes the integration of research, production, supply, marketing and service, so as to meet customers' demand for rapid response through complete product planning and design such as “core product-extreme technology, peripheral product-extreme service, external product-extreme experience” and the implementation of the optimal plan of lean production in the whole value chain such as “product planning, design validation, processing test, assembly test, warehouse logistics, sales service, information system, HR, operation plan, strategy planning”.

JDC servo motor follows the concept of modular and optimized design. Includings plain shaft and shaft with key options. With incremental encoder and absolute encoder can fullfill customers quick respose and high accuracy requirments. The motor also available for customize to fullfill customer's machine application.

JIE is committed to providing great products for great partners across the world.JIE Intelligent Drive Solutions Provider!

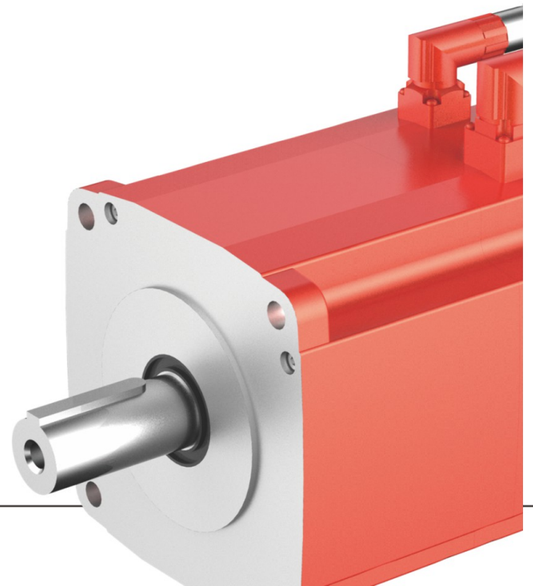

产品参数
Product Datasheet

JDC L 低惯量型电机/Low Inertia

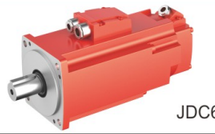 JDC60/80	规格/Size 60~80
额定功率/Power	0.4~0.75kW
额定转速/Rated Speed	3000r/min
最大转速/Max. Speed	5000r/min
额定电压/Rated Voltage	1AC/3AC 200V
防护等级/Protection Grade	IP65

JDC M 中惯量型电机/Middle Inertia

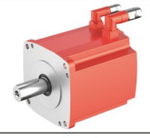 JDC130/180	规格/Size 130~180
额定功率/Power	1.0~7.5kW
额定转速/Rated Speed	1500r/min
最大转速/Max. Speed	3000r/min
额定电压/Rated Voltage	3AC 400V
防护等级/Protection Grade	IP65

* 详细产品参数敬请查询：JCS.JDC 伺服系统选型手册。
* For more pruduct information, please refer to: JCS.JDC Servo system selection mannual.

六. JCS 伺服驱动器
JCS Servo Drive

产品说明
Product Description

杰牌JCS伺服驱动器，拥有自主知识产权，产品具有外观美、控制精度高、易于使用、运行可靠和智能化等亮点，为客户提供包括脉冲序列版本和总线通讯版本等全系列产品。

杰牌JCS伺服驱动器，通过完整产品策划与设计和全价值链精益生产最优方案实施，推进精益生产、建设智能工厂，实现研产供销服一体化，以满足客户对快速响应的需求。

杰牌JCS伺服驱动器，遵循模块化和最优化设计理念，全系列产品包括集成电源串接端子、工业以太网通讯接口、制动整流模块等模块化组合与集成，可满足客户对设备快速动态响应和精确位置控制的需求，并可根据客户需要进行个性化的设计与制造。

杰牌为全球好客户做好产品，杰牌智能传动方案提供商！

JCS servo drive, with independent intellectual proerty rights, is featured with beautiful appearance, high control accuracy, easy to use, reliable operating and intelligent. It includes pulse version and profinet communication version.

JCS servo drive promotes lean production, builds intelligent factories, and realizes the integration of research, production, supply, marketing and service, so as to meet customers' demand for rapid response through complete product planning and design such as “core product-extreme technology, peripheral product-extreme service, external product-extreme experience” and the implementation of the optimal plan of lean production in the whole value chain such as “product planning, design validation, processing test, assembly test, warehouse logistics, sales service, information system, HR, operation plan, strategy planning”.

JCS servo drive follows the concept of modular and optimized design. The products adopt the modular combination and integration of integrated power supply series terminal, Profinet communication interface, brake and rectification module, which can meet the needs of material handling, printing, packaging, textile and other equipments. Industry-leading speed response performance, excellent positioning accuracy, rich communication interface, to meet customer needs for fast dynamic response and precise position control, and according to customer needs for personalized design and manufacturing.

JIE is committed to providing great products for great partners across the world.JIE Intelligent Drive Solutions Provider!



产品参数
Product Datasheet

脉冲序列版/Plus Train Version

 JCS E	规格/Size 0.4～7.5kW
电压等级 Power Voltage	200~240V 1AC/3AC 380~480V 3AC
使用环境温度 Ambinent Temp.	0~45℃
防护等级 Protection grade	IP 20
功能特性 Features	2路模拟量输入 2 analog inputs 2路模拟量输出 2 analog outputs 支持USS/Modbus RTU(RS 485) Supports USS / Modbus RTU (RS 485)

以太网总线版/Industrial Ethernet Bus Version

 JCS N/PN	规格/Size 0.4～7.5kW
电压等级 Power Voltage	200~240V 1AC/3AC 380~480V 3AC
使用环境温度 Ambinent Temp.	0~45℃
防护等级 Protection grade	IP 20
功能特性 Features	PROFINENT RT/IRT 通讯接口，带2个端口(RJ 45 插口) PROFINENT RT / IRT communication interface with 2 ports (RJ 45 socket) 结合带PROFINET的运动控制器能实现完美的位置与速度等控制模式 Combined with PROFINET motion controller can achieve perfect control modes such as position and speed

* 详细产品参数敬请查询：JCS.JDC 伺服系统选型手册。
* For more pruduct information, please refer to: JCS.JDC Servo system selection mannual.

七. JRT智能齿轮减速电机
JRT Intelligent Gearmotors

产品说明
Product Description

杰牌JRT智能齿轮减速电机，拥有自主知识产权，产品具有外观美、低噪音、不漏油、快交付、智能化和无故障等亮点，为客户提供包括JRTR齿轮减速电机、JRTF平行轴—齿轮减速电机、JRTK锥齿轮—齿轮减速电机、JRTS蜗杆副—齿轮减速电机、JRTH、JRTV齿轮减速电机等全系列产品。

杰牌JRT智能齿轮减速电机，通过完整产品策划与设计和全价值链精益生产最优方案实施，推进精益生产、建设智能工厂，实现研产供销服一体化，以满足客户对快速响应的需求。

杰牌JRT智能齿轮减速电机，遵循模块化和最优化设计理念，全系列产品包括减速电机、变频一体减速电机、AD型实心轴输入接口、AM型IEC电机输入接口、AQS型伺服电机输入接口、AN型NEMA电机输入接口，实心轴输出模块、花键空心轴输出模块、锁紧盘输出模块、法兰输出模块，底脚安装、法兰安装、扭矩臂安装等多种输入接口、输出模块和安装型式，同时支持多级减速机和不同型号规格减速机的模块化组合与集成，并可根据客户需要进行个性化的设计与制造。

杰牌为全球好客户做好产品，杰牌智能传动方案提供商！

JRT Intelligent gearmotors, with independent intellectual property rights, is featured with beautiful appearance, low noise, no oil leakage, fast delivery, which is intelligent and trouble-free. It includes JRTR helical inline gearmotor, JRTF parallel shaft helical gearmotor, JRTK helical bevel gearmotor JRTS helical worm gearmotor and JRTH、JRTV gearmotor.

JRT Intelligent gearmotors promotes lean production, builds intelligent factories, and realizes the integration of research, production, supply, marketing and service, so as to meet customers' demand for rapid response through complete product planning and design such as “core product-extreme technology, peripheral product-extreme service, external product-extreme experience” and the implementation of the optimal plan of lean production in the whole value chain such as “product planning, design validation, processing test, assembly test, warehouse logistics, sales service, information system, HR, operation plan, strategy planning”.

JRT Intelligent gearmotors follows the concept of modular and optimized design. The whole-series product comprises gearmotor, variable-frequency integral gearmotor, AD-type solid shaft input interface, AM-type IEC motor input interface, AQS-type servo motor input interface, AN-type NEMA motor input interface, solid shaft output module, spline hollow shaft output module and locking disc output module, flange output module, foot installation, flange installation, torque arm installation and other input interfaces, output modules and installation types. This product supports the modular combination and integration of multi-stage gearbox with different types adapters. And available for customized base on customer requirement.

JIE is committed to providing great products for great partners across the world.JIE Intelligent Drive Solutions Provider!



产品参数
Product Datasheet

JRTR 齿轮减速电机/Helical Inline Gearmotor

 JRTR/RF	规格/Size 19~189
传动比/Ratios	3.37~289.74
输入功率/Input Power	0.12~250kW
输出扭矩/Output Torque	2.4~56494 Nm

JRTF 平行轴-齿轮减速电机/Parallel Shaft Helical Gearmotor

 JRTF/FA/FF/FAF	规格/Size 39~169
传动比/Ratios	3.77~281.71
输入功率/Input Power	0.12~250kW
输出扭矩/Output Torque	3.5~37125Nm

JRTK 锥齿轮-齿轮减速电机/Helical Bevel Gearmotor

 JRTK/KA/KF/KAF	规格/Size 39~189
传动比/Ratios	3.98~197.37
输入功率/Input Power	0.12~200kW
输出扭矩/Output Torque	10~62800Nm

JRTS 蜗杆副-齿轮减速电机/Helical Worm Gearmotor

 JRTS/SA/SF/SAF	规格/Size 39~99
传动比/Ratios	6.8~288
输入功率/Input Power	0.12~22kW
输出扭矩/Output Torque	10~4900Nm

JRTH、JRTV 齿轮减速电机/Gearmotor

 JRTH/JRTV	规格/Size 18～60
传动比/Ratios	3～1800
输入功率/Input Power	0.1～7.5kW
输出扭矩/Output Torque	1.6～3292Nm

* 详细产品参数敬请查询：JRT 齿轮减速电机选型手册。
* For more pruduct information, please refer to: JRT Gearmotor selection mannual.

八. JRH智能工业齿轮箱
JRH Intelligent Industrial Gear Units

产品说明
Product Description

杰牌JRH智能工业齿轮箱，拥有自主知识产权，产品具有长寿命、低噪音、不漏油、轻量化和智能化等亮点，为客户提供包括JRHH平行轴齿轮箱、JRHB直交轴齿轮箱等全系列产品。

杰牌JRH智能工业齿轮箱，通过完整产品策划与设计和全价值链精益生产最优方案实施，推进精益生产、建设智能工厂，实现研产供销服一体化，以满足客户对快速响应的需求。

杰牌JRH智能工业齿轮箱，遵循模块化和最优化设计理念，全系列产品包括单实心轴输入、双实心轴输入、IEC电机法兰输入，单实心轴输出、双实心轴输出、空心轴输出、带胀紧盘空心轴输出，卧式安装、立式安装、扭矩臂安装等多种输入接口、输出模块和安装型式，同时支持多级减速机和不同型号规格减速机的模块化组合与集成，并可根据客户需要进行个性化的设计与制造。

杰牌为全球好客户做好产品，杰牌智能传动方案提供商！

JRH intelligent industrial gear units has a long service life, low noise, no oil leakage, lightweight and able to attach intelligent monitoring systems to perform preventive maintenance. The range includes JRHH parallel shaft gear units, JRHB bevel helical gear units and other customer specific types of gear units.

JRH intelligent industrial gear units promotes lean production, builds intelligent factories, and realizes the integration of research, production, supply, marketing and service, so as to meet customers' demand for rapid response through complete product planning and design such as “core product-extreme technology, peripheral product-extreme service, external product-extreme experience” and the implementation of the optimal plan of lean production in the whole value chain such as “product planning, design validation, processing test, assembly test, warehouse logistics, sales service, information system, HR, operation plan, strategy planning”.

JRH intelligent industrial gear units has a modular and optimized design. The whole-series product comprises single solid shaft input, double solid shaft input, IEC motor input, single solid shaft output, double solid shaft output, hollow shaft output, hollow shaft with shrink disc output, horizontal installation, vertical installation, torque arm installation, and other input interfaces, output modules and installation types. This product supports the modular combination and integration of multi-stage gearbox with different types adapters. And available for customized base on customer requirement.

JIE is committed to providing great products for great partners across the world.JIE Intelligent Drive Solutions Provider!

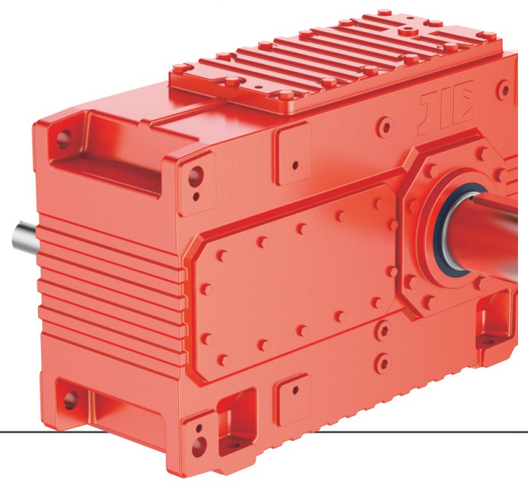

产品参数
Product Datasheet

JRHH 平行轴齿轮箱/Parallel Shaft Gear Units

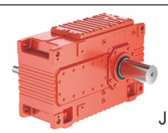 JRHH..SH/HH/SV/HV	规格/Size 3~28
传动比/Ratios	1.25~450
输入功率/Input Power	4.3~10515kW
输出扭矩/Output Torque	2300~1400000Nm

JRHB 直交轴齿轮箱/Bevel Helical Gear Units

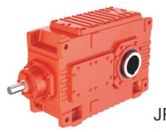 JRHB..SH/HH/SV/HV	规格/Size 4~28
传动比/Ratios	5~400
输入功率/Input Power	2.8~4908kW
输出扭矩/Output Torque	5500~1400000Nm

* 详细产品参数敬请查询：JRH 工业齿轮箱选型手册。
* For more pruduct information, please refer to: JRH Industrial Gear Units selection mannual.

九. JRP智能行星齿轮箱
JRP Intelligent Planetary Gear Units

产品说明
Product Description

杰牌JRP智能行星齿轮箱，拥有自主知识产权，产品具有不漏油、长寿命、大扭矩、大速比和智能化等亮点，为客户提供包括JRP..N行星齿轮箱、JRP..S平行轴—行星齿轮箱、JRP..L直交轴—行星齿轮箱、JRP..K直交轴—平行轴—行星齿轮箱等全系列产品。

杰牌JRP智能行星齿轮箱，通过完整产品策划与设计和全价值链精益生产最优方案实施，推进精益生产、建设智能工厂，实现研产供销服一体化，以满足客户对快速响应的需求。

杰牌JRP智能行星齿轮箱，遵循模块化和最优化设计理念，全系列产品包括AD2型实心轴输入接口、ADM型法兰实心轴输入接口、IEC电机输入接口，A型锁紧盘输出模块、B型实心轴输出模块、C型花键空心轴输出模块、D型花键实心轴输出模块，基座安装、法兰安装、扭矩臂安装等多种输入接口、输出模块和安装型式，同时支持多级减速机和不同型号规格减速机的模块化组合与集成，并可根据客户需要进行个性化的设计与制造。

杰牌为全球好客户做好产品，杰牌智能传动方案提供商！

JRP intelligent planetary gear units, with independent intellectual property rights, is featured with no oil leakage, long service life, high torque, high speed ratio and intelligence. It includes JRP..N planetary gear units , JRP..S parallel shaft planetary gear units, JRP..L Bevel helical planetary gear units, JRP..K bevel helical – parallel shaft planetary gear units, and other JRP series product.

JRP intelligent planetary gear units promotes lean production, builds intelligent factories, and realizes the integration of research, production, supply, marketing and service, so as to meet customers' demand for rapid response through complete product planning and design such as “core product-extreme technology, peripheral product-extreme service, external product-extreme experience” and the implementation of the optimal plan of lean production in the whole value chain such as “product planning, design validation, processing test, assembly test, warehouse logistics, sales service, information system, HR, operation plan, strategy planning”.

JRP intelligent planetary gear units follows the concept of modular and optimized design. The whole-series product comprises AD2 solid shaft input interface, ADM flange solid shaft input interface, IEC electric motor input interface, A type shrink disc output module, B type solid shaft output module, C type hollow shaft with spline output module, D type solid shaft with spline output module, base installation, flange installation, torque arm installation and other input interfaces, output modules and installation types. This product supports the modular combination and integration of multi-stage gearbox with different types adapters. And available for customized base on customer requirement.

JIE is committed to providing great products for great partners across the world.JIE Intelligent Drive Solutions Provider!

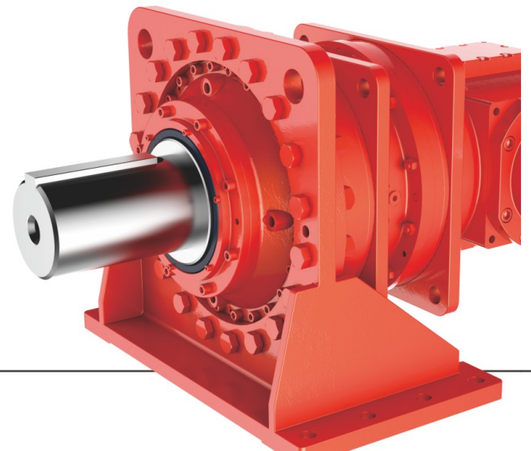

产品参数
Product Datasheet

JRP 同心轴—行星齿轮箱/Coaxial Planetary Gear Units

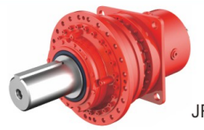 JRP1/2/3/4	规格/Size 01~36
传动比/Ratios	3.08~3460
输入功率/Input Power	0.02~12934kW
输出扭矩/Output Torque	1000~2600000Nm

JRP 直交轴—行星齿轮箱/Bevel Helical Planetary Gear Units

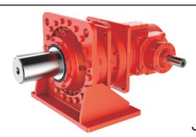 JRP2/3	规格/Size 9~36
传动比/Ratios	31.5~4000
输入功率/Input Power	17~12934kW
输出扭矩/Output Torque	22000~2600000Nm

JRP RV 同轴—行星减速机/Coaxial Planetary Gear Units

 RVS/RVB/RVL/RVT	规格/Size 060C~ 285C
传动比/Ratios	3~100
背隙/Backlash	1~3/3~5/5~7/3arc-min
输出扭矩/Output Torque	6~3300Nm

JRP RE 直角—行星减速机/Bevel Helical Planetary Gear Units

 RES/REB/REL/RET	规格/Size 060B~240B
传动比/Ratios	3~100
背隙/Backlash	4~9/6~11arc-min
输出扭矩/Output Torque	12~1920Nm

* 详细产品参数敬请查询：JRP 行星齿轮箱或行星减速机选型手册。
* For more pruduct information, please refer to: JRP Planetary Gear Units or Planetary Gear selection mannual.

十. JRW高效蜗杆减速机
JRW High-efficiency Worm Reducer

产品说明
Product Description

杰牌JRW高效蜗杆减速机，拥有自主知识产权，产品具有低噪音、低侧隙、高精度、高效率、不漏油和快交付等亮点，为客户提供包括JRW蜗杆减速机、JRW+精密蜗杆减速机、JRKM和JRKB准双曲面齿轮减速机等全系列产品。

杰牌JRW高效蜗杆减速机，通过完整产品策划与设计和全价值链精益生产最优方案实施，推进精益生产、建设智能工厂，实现研产供销服一体化，以满足客户对快速响应的需求。

杰牌JRW高效蜗杆减速机，遵循模块化和最优化设计理念，全系列产品包括蜗杆减速机、实心轴输入接口、IEC电机输入接口、伺服电机输入接口、NEMA电机输入接口，实心轴输出模块、空心轴输出模块、法兰输出模块，底脚安装、法兰安装、扭矩臂安装等输入接口、输出模块和安装型式，同时支持多级减速机和不同型号规格减速机的模块化组合与集成，并可根据客户需要进行个性化的设计与制造。

杰牌为全球好客户做好产品，杰牌智能传动方案提供商！

JRW high-efficiency worm reducer with independent intellectual property rights. The product uses the cast iron housing, which is durable and features smooth running, low noise, no oil leakage and short lead time. It includes WP worm gearbox、WPW multi-position worm gearbox and JRKM、JRKB hypoid gearbox.

JRW high-efficiency worm reducer promotes lean production, builds intelligent factories, and realizes the integration of research, production, supply, marketing and service, so as to meet customers' demand for rapid response through complete product planning and design such as “core product-extreme technology, peripheral product-extreme service, external product-extreme experience” and the implementation of the optimal plan of lean production in the whole value chain such as “product planning, design validation, processing test, assembly test, warehouse logistics, sales service, information system, HR, operation plan, strategy planning”.

JRW high-efficiency worm reducer follows the concept of modular and optimized design. It includes worm gearbox, solid shaft input interface, IEC electric motor input interface, solid shaft output module, hollow shaft output module, foot mounting, mounting without foot and flange mounting. This product supports the modular combination and integration of multi-stage gearbox with different types adapters. And available for customized base on customer requirement.

JIE is committed to providing great products for great partners across the world.JIE Intelligent Drive Solutions Provider!



产品参数
Product Datasheet

JRST 蜗杆减速机/Worm Gear

 JRST/JRSTD	规格/Size 25~150
传动比/Ratios	7.5~100
输入功率/Input Power	0.06~15kW
输出扭矩/Output Torque	2.6~1760Nm

JRKM、JRKB 准双曲面齿轮减速机/Hypoid Gear

 JRKM/JRKB	规格/Size 28～68
传动比/Ratios	7.5～300
输入功率/Input Power	0.07～11.1kW
输出扭矩/Output Torque	12～886Nm

WP 蜗杆减速机/Worm Gear

 WPA/S/O/X	规格/Size 40~250
传动比/Ratios	10~60
输入功率/Input Power	0.12~33.2kW
输出扭矩/Output Torque	19~2745Nm

WPW 蜗杆减速机/Worm Gear

 WPW/A/S/O/X/T/V	规格/Size 40~250
传动比/Ratios	10~60
输入功率/Input Power	0.12~33.2kW
输出扭矩/Output Torque	6~3025Nm

* 详细产品参数敬请查询：JRST/WP 蜗杆减速机选型手册。
* For more pruduct information, please refer to: JRST/WP Worm Gear selection mannual.

十一. JD高效电机
JD High-efficiency Motors

产品说明
Product Description

杰牌JD高效电动机，拥有自主知识产权，产品具有外观美、低噪音、重量轻、快交付和智能化等亮点，为客户提供包括配减电机、IEC电机、NEMA电机等全系列产品。

杰牌JD高效电动机，通过完整产品策划与设计和全价值链精益生产最优方案实施，推进精益生产、建设智能工厂，实现研产供销服一体化，以满足客户对快速响应的需求。

杰牌JD高效电动机，遵循模块化和最优化设计理念，全系列产品包括B3、B5、B35、B14等安装型式，同时支持独立风机、制动器、逆止器、编码器、变频器等的模块化组合与集成，并可根据客户需要进行个性化的设计与制造。

杰牌为全球好客户做好产品，杰牌智能传动方案提供商！

JD high-efficiency motors with independent intellectual property rights. It has beautiful appearance, featured with low noise and light weight, which is intelligent and fast in delivery. It includes direct mounting motor, IEC standard motor and NEMA standard motor.

JD high-efficiency motors promotes lean production, builds intelligent factories, and realizes the integration of research, production, supply, marketing and service, so as to meet customers' demand for rapid response through complete product planning and design such as “core product-extreme technology, peripheral product-extreme service, external product-extreme experience” and the implementation of the optimal plan of lean production in the whole value chain such as “product planning, design validation, processing test, assembly test, warehouse logistics, sales service, information system, HR, operation plan, strategy planning”.

JD high-efficiency motors follows the concept of modular and optimized design. The whole-series product includes B3, B5, B35 and B14 installation types. At the same time, it supports the modular combination and integration of independent fan, brake, backstop, encoder, inverter. And available for customized base on customer requirement.

JIE is committed to providing great products for great partners across the world.JIE Intelligent Drive Solutions Provider!

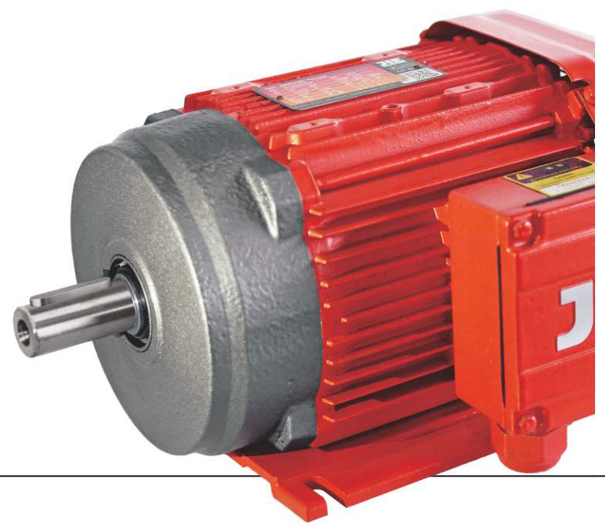

产品参数
Product Datasheet

JD 配减电机/Reduction Motor

 JD/B5	规格/Size 63~315
功率/Output Power	0.12~200kW
效率/ Efficiency	IE3，IE4(0.75~200kW)
防护等级/Protecting Grade	⩾ IP55

JD IEC 电机/IEC Standard Motor

 JD/B3/B5/B35/B14	规格/Size 63~315
功率/Output Power	0.12~200kW
效率/ Efficiency	IE3，IE4(0.75~200kW)
防护等级/Protecting Grade	⩾ IP55

JDN 电机/NEMA Standard Motor

 JDN/T	规格/Size 56~284/286
功率/Output Power	0.16-30 HP (0.12~22kW)
效率/ Efficiency	IE3,IE4,NEMA Premium (0.75~22kW)
防护等级/Protecting Grade	⩾ IP55

* 详细产品参数敬请查询：JD 电动机选型手册。
* For more pruduct information, please refer to: JD Motor selection mannual.

杰牌智能传动产业平台 JIE Intelligent Drive Industrial Platform

杰牌应用智能产品、建设智能工厂、生产智能产品，为用户提供智能产品、智能服务、智能体验，打造产业平台、实现合作共赢。

Using intelligent products, to build intelligent plants and produce intelligent products, serving customers with intelligent products, intelligent services and intelligent expericences. To build a industrial platform and achieve win-win cooperation.



杰牌智能传动生态系统 JIE Intelligent Drive Ecosystem

杰牌从供应链管理、创新链整合、产业链发展、价值链协同到生态链建设，通过三百千万工程“培养优秀员工、整合优秀供应商、服务优秀客户”，推进战略合作、实现五链互联。

JIE focuses on supply chain management, innovation chain integration, industrial chain development, value chain collaboration, and ecological chain construction. Through the "Three Hundred Million Project," which aims to "cultivate outstanding employees, integrate outstanding suppliers, and serve outstanding customers," the company promotes strategic cooperation and achieves interconnection among the five chains.

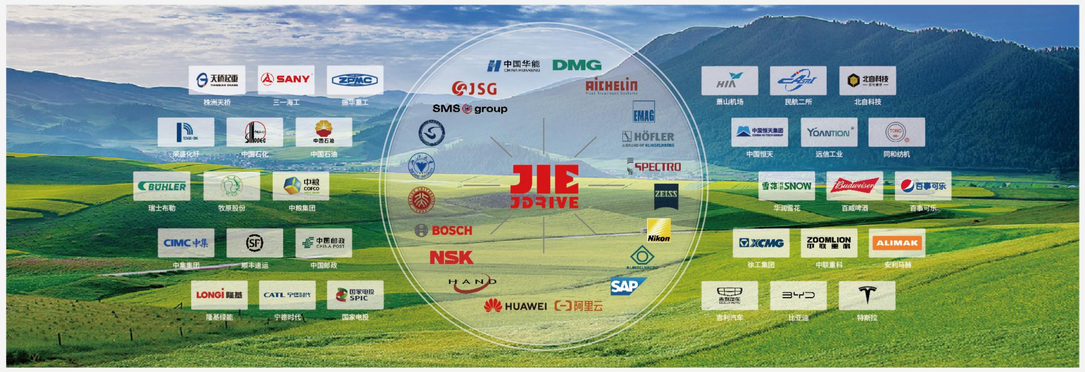

杰牌智能传动研究院+创新中心+未来工厂 JIE Intelligent Drive Research Institute + Innovation Center + Future Factory

杰牌智能传动研究院+创新中心+未来工厂“111”创新发展模式：以一院为引领，打造人才高地，实现自主可控；以一心为平台，构建产业生态，实现五链互联；以一厂为基础，聚焦专精特新，实现隐形冠军。

JIE Intelligent Drive Research Institute + Innovation Center + Future Factory "111" Innovation and Development Model: Led by one institute to create a talent highland and achieve independent control; with one center as the platform to build an industrial ecosystem and achieve interconnection of the five chains; based on one factory, focusing on specialization, refinement, uniqueness, and innovation to become a hidden champion.



杰牌智能传动数字产品 JIE Intelligent Drive Digital Products

杰牌智能传动“131”数字产品体系：1个方案—杰牌智能传动方案；3个平台—杰牌新智造平台、杰牌大数据平台、杰牌智能化平台；1个场景—杰牌未来工厂场景；包括JRT智能齿轮减速电机、JRH智能工业齿轮箱、JRP智能行星齿轮箱、JRW高效蜗杆减速机、JD高效电机、JC智能传动方案等产品和服务。杰牌致力于为好客户、做好产品、建好团队！

JIE Intelligent Drive “131” Digital Product System: 1 Solution—JIE Intelligent Drive Solution; 3 Platforms—JIE Intelligent Manufacturing Platform, JIE Big Data Platform and JIE Intellectualization Platform; 1 Scenario—JIE Intelligent Factory Scenario, incl. JRT Intelligent Gearmotors, JRH Intelligent Industrial Gear Units, JRP Intelligent Planetary Gear Units, JRW High-efficiency Worm Reducers, JD High-efficiency Motors, JC Intelligent Drive Solutions. JIE is dedicated to serving great customers with great products and providing excellent services with a great team.



中国制造中心 全球装配工厂 China Manufacturing Center Global Assembly Plant

杰牌立足中国市场、出口欧美市场、服务全球市场；杰牌中国、杰牌美国、杰牌欧洲，为全球客户提供本土化服务、面对面服务、一对一服务。打造百年杰牌、成就幸福家庭！

JIE bases itself on the Chinese market, exports to EU & US market and serves the global market. JIE CHINA, JIE USA, JIE EURONORM, JIE is dedicated to making great products for great customers across the world through Localized service, Face-to-face service and One-to-one service. Create a century-old JIE and achieve more happy families.

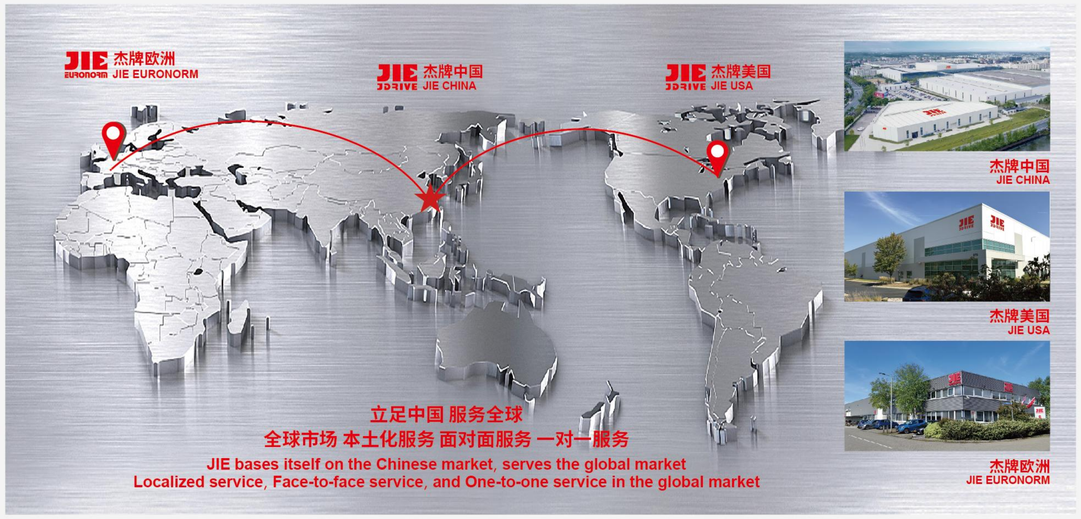

杰牌智能传动平台产品 Platform Products of JIE Intelligent Dirve

产品标准化实现平台化，工艺标准化实现自动化，流程标准化实现信息化。

Standardizing the products to realize platformization, standardizing the techonologies to realize automation, standardizing the processes to realize informatization.



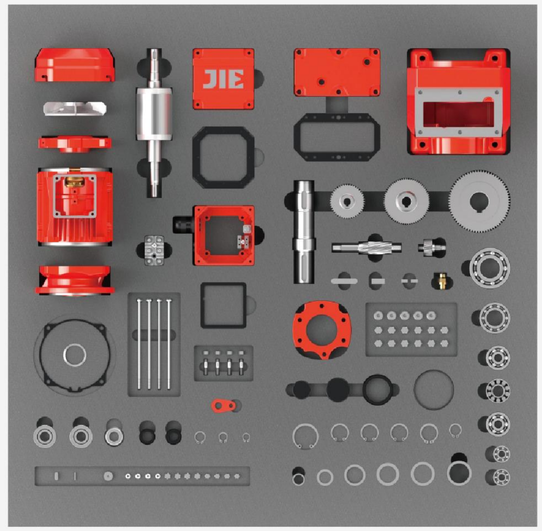

杰牌智能传动未来工厂场景应用 JIE Intelligent Drive Situational Application

杰牌智能中央立库、箱体智能工厂、齿轮智能工厂、电机智能工厂、装配智能工厂、智能检测试验等智能传动方案。

JIE Applications incl. Intelligent drive solutions incl. Intelligent Central Stereoscopic Warehouse, Intelligent Plant of Housings, Intelligent Plant of Gears, Intelligent Plant of Motors, Intelligent Plant of Assembly and Intelligent Tests, etc.

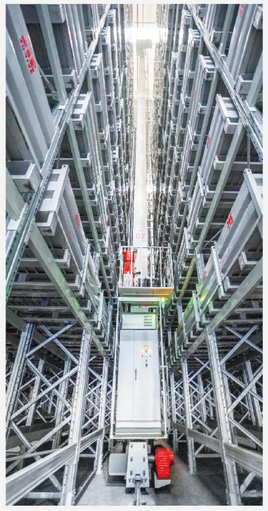

堆垛机—杰牌智能传动方案
JIE Intelligent Drive Solutions for Stackers



RGV—杰牌智能传动方案
JIE Intelligent Drive Solutions for RGVs



输送线—杰牌智能传动方案
JIE Intelligent Drive Solutions for Transmission Lines



升降机—杰牌智能传动方案
JIE Intelligent Drive Solutions for Elevators



清洗线—杰牌智能传动方案
JIE Intelligent Drive Solutions for Cleaning Lines



热处理线—杰牌智能传动方案
JIE Intelligent Drive Solutions for Heat Treatment Lines



电机绕嵌线—杰牌智能传动方案
JIE Intelligent Drive Solutions for Motors Winding & Embedding



产品总装线—杰牌智能传动方案
JIE Intelligent Drive Solutions for Product Assembly Lines



起重机—杰牌智能传动方案
JIE Intelligent Drive Solutions for Cranes



工业吊扇—杰牌智能传动方案
JIE Intelligent Drive Solutions for Industrial Ceiling Fans

杰牌智能传动美丽厂区 JIE Intelligent Drive Beautiful Factory

杰牌打造“环境友好型、发展持续型、服务全球型”的“专精特新”企业。

To build a "Professional, Fine, Specialized & Novel" enterprise of "Environment-friendly, Sustainable and Global service".



智造未来 / 未来已来 智造未来

Intelligent-made for Future



专业主义 / 因专业 而杰出

Professionalism



立足中国 / 二十世纪 立足中国

Based in China



风生水起 / 风生水起 风调雨顺

Windmill & Fountain



幸福广场 / 享受工作 享受生活

Happiness Square



服务全球 / 廿一世纪 服务全球

Serve the World



十全十美 / 十全十美 精益求精

Towards Perfection



彩虹之上 / 彩虹之上 梦想启航

Over the Rainbow



钱塘潮涌 / 奔竞不息 勇立潮头

Tides of Qiantang



百年传承 / 百年传承 厚德载物

Create a century-old JIE

JRT 智能齿轮减速电机



JRTR
齿轮减速电机
规格：09~189
传动比：3.37~289.74
输入功率：0.12~250kW
输出扭矩：2.4~56494N.m



JRTF
平行轴-齿轮减速电机
规格：29~169
传动比：3.77~281.71
输入功率：0.12~250kW
输出扭矩：3.5~37125N.m



JRTK
锥齿轮-齿轮减速电机
规格：39~189
传动比：3.98~197.37
输入功率：0.12~200kW
输出扭矩：10~62800N.m



JRTS
蜗杆副-齿轮减速电机
规格：39~99
传动比：6.8~288
输入功率：0.12~22kW
输出扭矩：10~4900N.m



JRTW
蜗杆-面齿轮减速电机
规格：10~30
传动比：6.57~75
输入功率：0.09~1.1kW
输出扭矩：25~70N.m

JRH 智能工业齿轮箱



JRHH
平行轴齿轮箱
规格：3~28
传动比：1.25~450
输入功率：4.3~10515kW
输出扭矩：2300~1400000N.m



JRHB
直交轴齿轮箱
规格：4~28
传动比：5~400
输入功率：2.8~4908kW
输出扭矩：5500~1400000N.m



JRHD
斗提机齿轮箱
规格：5~16
传动比：25~71
输入功率：16~1305kW
输出扭矩：11000~173000N.m



JPOKE
棕榈油齿轮箱
规格：310
传动比：56、80
输入功率：106、141kW
输出扭矩：75000N.m



JRHA
空冷岛齿轮箱
规格：166
传动比：14
输入功率：228kW
输出扭矩：21000N.m

JRP 智能行星齿轮箱



JRP
行星齿轮箱
规格：9~36
传动比：25~4000
输入功率：0.4~12934kW
输出扭矩：22000~2600000N.m



JRP
行星齿轮箱
规格：01~8
传动比：3.08~3460
输入功率：0.02~192kW
输出扭矩：1000~13000N.m



JRPH
回转行星齿轮箱
规格：08~100
传动比：3.4~2000
输入功率：75~250kW
输出扭矩：8000~100000N.m



JRP RV
同心轴行星减速机
速比：3~100
背隙：1~3/3~5/5~7arc-min
扭矩：6~3300N.m



JRP RE
直角轴行星减速机
速比：3~100
背隙：4~9/6~11arc-min
扭矩：12~1920N.m

JRW 高效蜗杆减速机



JRSTD
IEC高效蜗杆减速机
规格：25~150
传动比：5~100
输入功率：0.06~15kW
输出扭矩：2.6~1760N.m



JRWND
NEMA高效蜗杆减速机
规格：30~150
传动比：5~100
输入功率：0.06~15kW
输出扭矩：2.6~1760N.m



JRSTED
双级蜗杆减速机
规格：25/30~63/150
传动比：150~5000
输入功率：0.06~1.5kW
输出扭矩：73~2670N.m



JRKM、JRKB
准双曲面齿轮减速机
规格：28~68
传动比：7.5~300
输入功率：0.07~11.1kW
输出扭矩：12~886N.m



WPEDS
双级蜗杆减速机
规格：40/70～155/250
传动比：100～3600
输入功率：0.12～5.5KW
输出扭矩：63～6050N.m

JD 高效电机



JDC　　JCS
伺服电机　伺服驱动器
功率：0.4~7.5kW
输出扭矩：1.27~48N.m
供电：1AC220V/3AC380V
通讯：脉冲、EtherCAT、Profinet



JDL
异步伺服电动机
扭矩：2.5~325N.m
转速：1200r/min~3000r/min
惯量：4.9~4300kgcm²



JD-IEC
IEC电机
规格：63~315
功率：0.12~200kW
能效：IE3、IE4、IE5



JD-NEMA
NEMA电机
规格：56C~365TC
功率：0.16~75HP
能效：NEMA Premium



JD-B
防爆电机
规格：80~315
功率：0.75~200kW
防爆等级：Exib II BT4
能效：IE3、IE4、IE5

JC 智能传动方案



JC
智能传动方案
减速机+电动机+变频器
+传感器+物联网



JCMB
变频一体减速电机
规格：175~255
功率：0.75~5.5kW
供电：3AC 380~440V
输出频率：0~200Hz
通讯接口：
ModbusRTU、Profinet、ASi



JCI
智能监测系统
供电：AC220V, DC24V
通讯接口：Wifi, 4G, RS485
功能：能耗管理、健康管理、
视听管理、运维管理、
配件管理
部署方式：公有云、私有云



JCME
分布式变频器
规格：175~255
功率：0.75~5.5kW
供电：3*AC380~440V
输出频率：0~200Hz
通讯接口：
Profinet, ModbusRTU, ASi



JCF
变频器
规格：175~355
功率：0.75~55kW
供电：1*AC220/3*AC400V
通讯接口：
Profinet, EtherCAT, CANOPEN

其他传动设备



JRES(R、K)
不锈钢齿轮减速电机
规格：37~67
传动比：3.41~199.81
输入功率：0.18~7.5kW
输出扭矩：12~910N.m



JRESS
不锈钢蜗杆减速电机
规格：30~90
传动比：5~100
输入功率：0.09~4kW
输出扭矩：19~458N.m



JRTH、JRTV
齿轮减速电机
规格：18~60
传动比：3~1800
输入功率：0.1~7.5kW
输出扭矩：1.6~3292N.m



JRSS
丝杆升降机
规格：35~150
传动比：5~40
输入功率：0.19~16.3kW
起升力：500~26050kg



JRTM
锥齿轮转向器
规格：02~25
传动比：1~5
输入功率：0.014~335kW
输入转速：10~1450r/min



JRGC
工程分动箱
规格：0401、1501
传动比：0.589、0.659、0.756、0.825
输出泵最大扭矩：1.6~3292N.m
行走最大扭矩：40000N.m



JN
农机齿轮箱
传动比：0.5862~2.0625
输入转速：750r/min
效率：≥96%

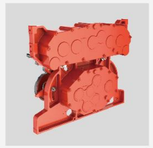

JPF
纺纱机罗拉齿轮箱
规格：1706~2012
速比：3.04~33.568
功率：1.5~3kW
扭矩：110~272N.m



JEC
扶梯主机
规格：2-15, 2-25
传动比：24.5
效率：≥96%
使用寿命：146000h
输出扭矩：3530~5150N.m

杰牌智能传动方案提供商
更多产品敬请扫码了解

杰牌智能传动方案目录

JIE INTELLIGENT DRIVE SOLUTIONS CATALOGUE

国家重点“小巨人”企业
浙江省重点企业研究院
浙江省“未来工厂”企业



JIE
JDRIVE

杭州杰牌传动科技有限公司
HANG ZHOU JIE DRIVE TECHNOLOGY CO.,LTD.

地址　：中国浙江·杭州临空经济示范区·杰牌路1号 邮编:311223
Add.　：No.1, JIE Road, Hangzhou Airport Economic Demonstration Zone, 311223, Zhejiang, China.
热线Tel.: +86 571 8299 1111; 400 114 1111
总机Tel.: +86 571 8299 2222
传真Fax: +86 571 8299 3333
E-mail ：jie@jie.com.cn
Web.　：www.jiedrive.com; www.jie.com.cn

杰牌美国 JIE USA
Add.　：279 Madsen Dr Suite 101, Bloomingdale, IL 60108
Tel.　：+1 630 580 9986
E-mail ：info@jie-drives.com
Web.　：www.jie-drives.com

杰牌欧洲 JIE EURONORM
Add.　：Hub van Doorneweg 8, 2171 KZ Sassenheim, Netherlands
Tel.　：+31 252 228 850
E-mail ：info@jie-euronorm.com
Web.　：www.jie-euronorm.com